

PROPOSED BUILDING AT PLOT NO 33 S No. 847
 "BHAVANI NAGAR" OF PAKKAM VILLAGE, TIRUVALLUR
 TALUK, CHENGAI-M.G.R. DISTRICT SCALE 1"=80' (1:100)
 FOR MR. B RAVICHANDRAN

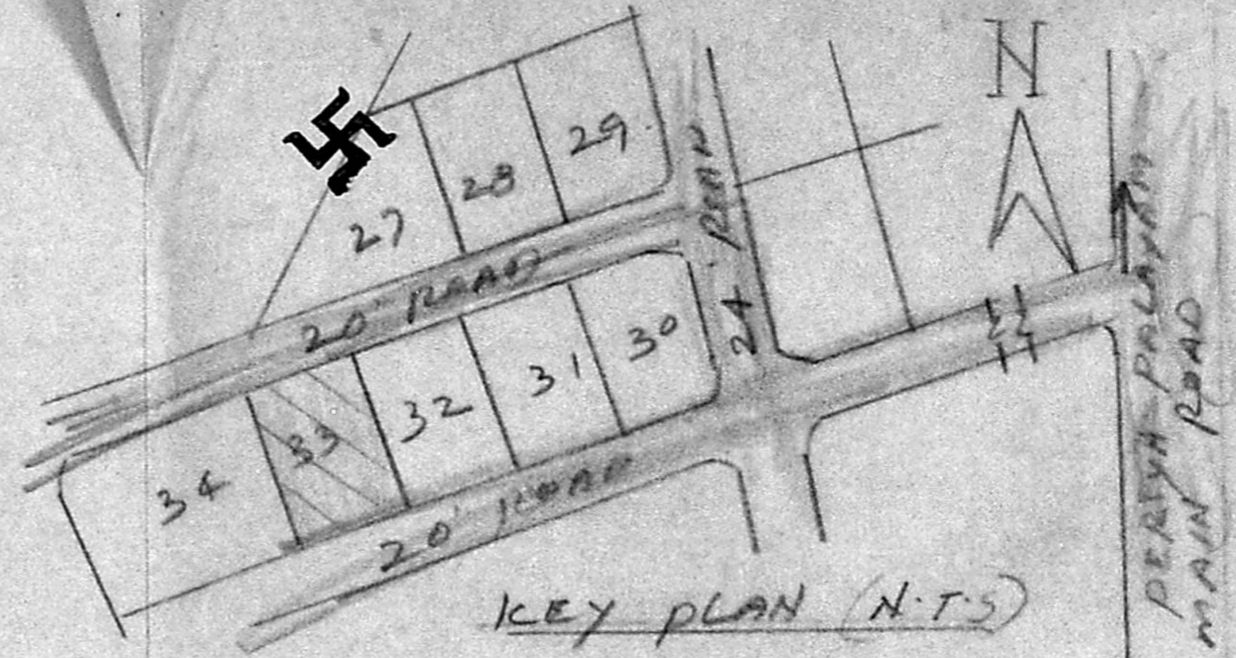

SCREENTINY PLAN

A1/21283/94

6/10/94

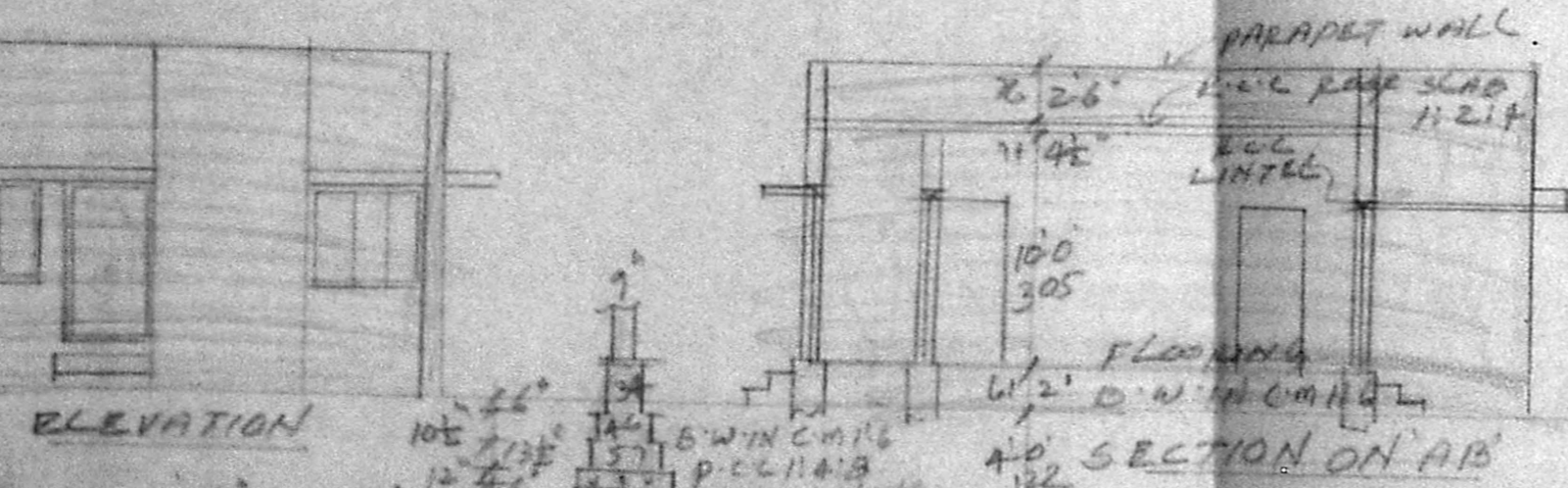

REFERENCE

D DOOR	3'-3" x 7'-0"	100 x 213
D "	2'-6" x 7'-0"	76 x 213
W WINDOW	3'-0" x 4'-6"	91 x 137
W "	5'-0" x 4'-6"	152 x 137
V VENTILATOR	3'-0" x 2'-0"	91 x 61

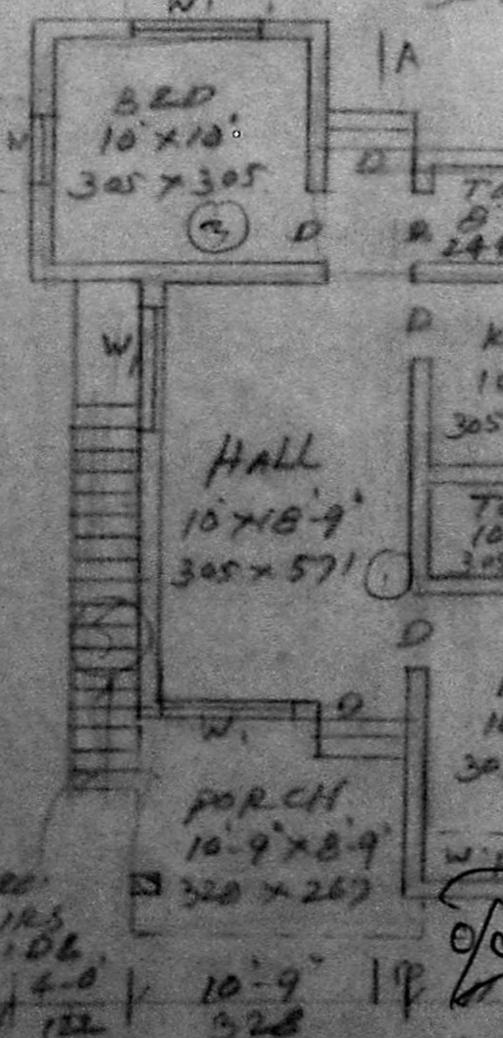

APPROVED
 SUBJECT TO THE CONDITIONS IN THIS OFFICE LETTER
 A1/21283/94
 FOR MEMBER SECRETARY
 MADRAS METROPOLITAN
 DEVELOPMENT AUTHORITY
 MADRAS - 600 008.

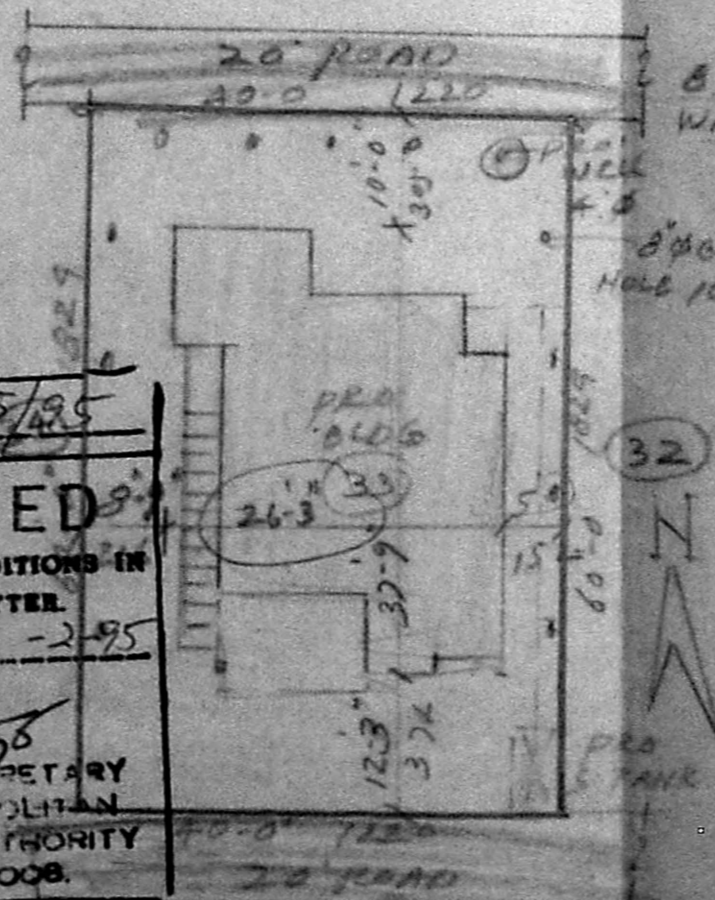

BACK FILL SAND
 CLAY SOIL
 SANDY SOIL
 8" BORE HOLE FOR RAIN WATER PERCOLATION

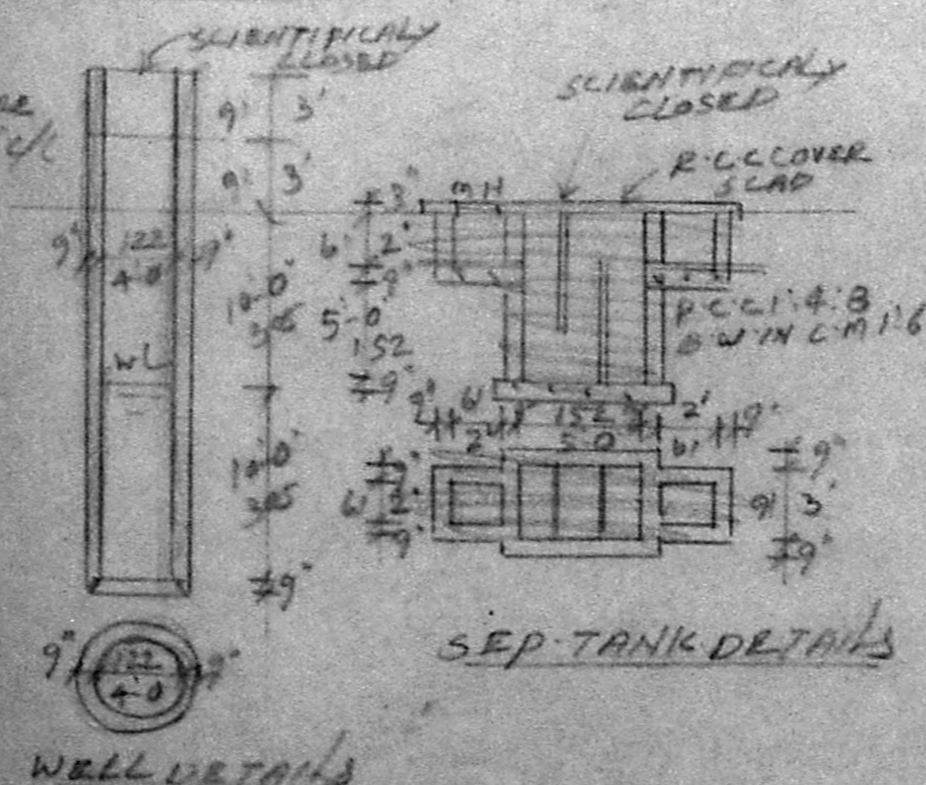

AREA DETAILS

PLOT AREA	2400 sq ft	222.96 m ²
PLINTH AREA	705 sq ft	65.50 m ²
OPEN SPACE	1695 sq ft	157.46 m ²
PLOT COVERAGE	29.3%	
F.S.F	0.29	

PHONE: 4831550
 A. ARUNACHALAM, D.C.E
 CORPORATION LICENSED SURVEYOR
 2, ...
 SALIGRAMAM, MADRAS-600 022

OWNER

ENGINEER